



# CS-200e

## HiTi Card Printer

Productivity and Versatility  
Ideal Solution for ID Card Issuance

### Outstanding Design

- High speed printing engine
- Uptime increasing with less staff interruption
- Wide-range, optional encoding modules
- Intuitive user interface
- Compact and lightweight body
- Low noise in service

### Wide-range & Field Upgradable Encoding Options

- Contact smart IC chip encoding module
- Contactless (RFID) encoding module
- Magnetic stripe card encoding module

### Other Flexibilities

- Flipper module
- Ethernet connection module
- High capacity input hopper (400 cards loader)

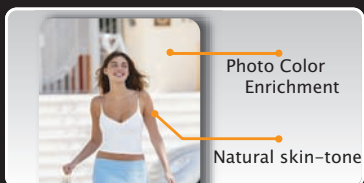
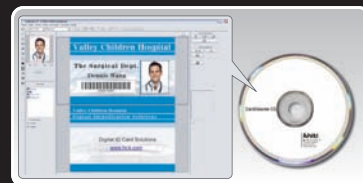

Photo Realistic Quality at Direct-to-Card  
Dye Sublimation Technology



Optional Add-on Modules



Free Bundled Software

# CS-200e



## Specification

Model	• HiTi ID card printer CS-200e
Print Technology	• Dye Sublimation (Direct-to-card)
Print Capability	• Edge-to-edge printing • One-sided or dual-sided printing <sup>1</sup> • Full color (YMCKO) and monochrome printing
Print Resolution	• 300dpi
Display	• LCM (Liquid Crystal Monitor)
Memory	• 64MB
Print Speed <sup>2</sup>	• Full color printing (YMCKO) up to 180 cards per hour • Monochrome black printing up to 1400 cards per hour
Card Format	• CR-80 ISO7810 (53.98mm x 85.60mm) Thickness from 0.25mm~1.0mm (10mil~40mil)
Input Capacity	• 100 cards (0.76mm / 30mil)
Output Capacity	• 50 cards (0.76mm / 30mil)
Supported OS	• Windows 2000, XP, Vista, Windows 7 (32/64-bit)
Bundled Software	• CardDésirée CS ( For Windows PC only )
Printer Dimension	• 197.8mm(W) x 354mm(L) x 204mm(H)
Printer Net Weight	• 4.9kg / 10.8lbs (print media excluded)
Operating Condition	• 15~32 (59~89.6 ), 20~75% RH non-condensing
Print Media	• Full panel YMCKO 400 roll (Ribbon only), 16 rolls in a carton • 1/2 panel YMCKO 560 roll (Ribbon only), 16 rolls in a carton • Monochrome Resin Black 1000 roll (Ribbon only), 16 rolls in a carton • YMCKOK 330 (Ribbon only), 16 rolls in a carton
Optional Encoding Modules	• Contact smart IC chip encoding module • Contactless (RFID) encoding module (ISO 14443A & B, ISO 15693) • Magnetic stripe card encoding module (ISO 7811 Hi-co/Low-co)
Other Options & Accessories	• Flipper module • High capacity input hopper (400 cards loader) • Ethernet TCP-IP connection module • Cleaning roller (Dust arrester excluded) • Cleaning kit

1. Flipper module required

2. Under specific conditions

## Card productivity management software:



### CardDésirée CS

- Friendly Template Design Interface
- Convenient Database Connection
- Batch Print Management
- Superb Photo ID Editing Functions

## Optional Modules



Flipper module



High capacity input hopper



Contact Smart IC chip encoding module



Ethernet module

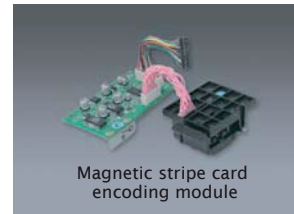

Magnetic stripe card encoding module

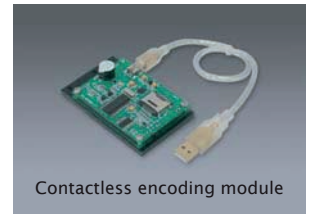

Contactless encoding module

## Accessories



### Cleaning Roller

A pack contains 4 rollers.  
4 packs in a carton



▲ © 2012 HiTi Digital, Inc. All Rights Reserved.

▲ Microsoft Windows and Vista are trademarks of Microsoft Corporation.  
Mac OS is a trademark of Apple Inc. All other trade names and trademarks are property of their respective owners.

▲ Specifications are subject to change without prior notice.

P/N:70.00C08.E12